

Public Document Pack

PRESENTATION SLIDES

DEVELOPMENT MANAGEMENT COMMITTEE - WEDNESDAY, 10TH NOVEMBER, 2021

The following presentation slides were used at the Development Management Committee meeting.

This page is intentionally left blank

We'll be starting soon

Development Management Committee

10th November 2021

Page 1



AGENDA ITEM NO. 3

Development Management Committee

10th November 2021

Development Management Committee

Attendance and

Agenda Item 1: Declarations of Interest

Development Management Committee

Agenda Item 2: Minutes

Development Management Committee

Agenda Item 3: Planning Applications

Development Management Committee

Item 5 : 21/00742/FULPP

**Zone G – Pennefathers
Aldershot Urban Extension (Wellesley)**

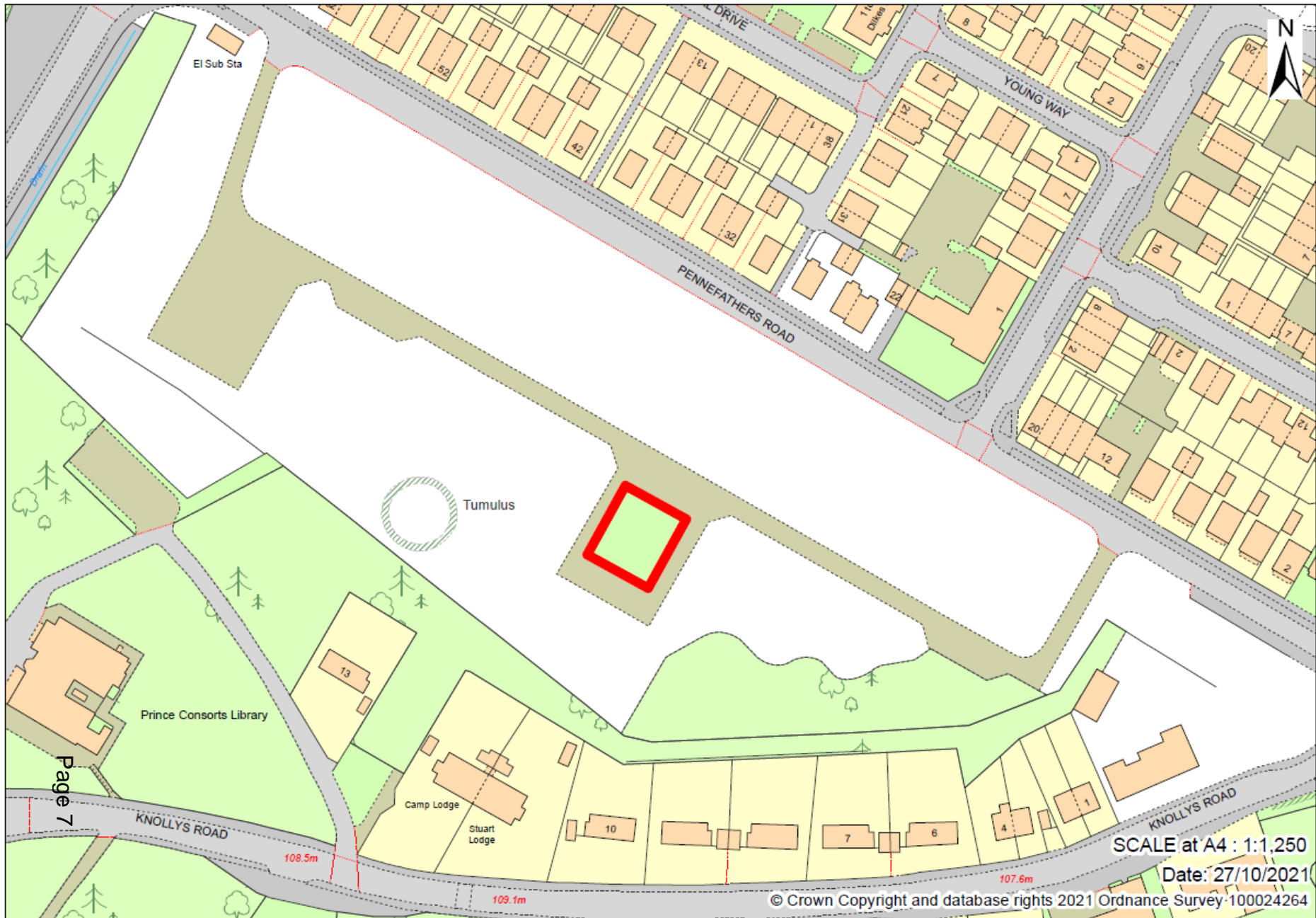

El Sub Sta



Tumulus

Prince Consorts Library

Camp Lodge

Stuart Lodge

SCALE at A4 : 1:1,250

Date: 27/10/2021

© Crown Copyright and database rights 2021 Ordnance Survey 100024264

Page 7





Current positioning of the existing plaque of the Memorial



Existing lawn with trees and the Memorial

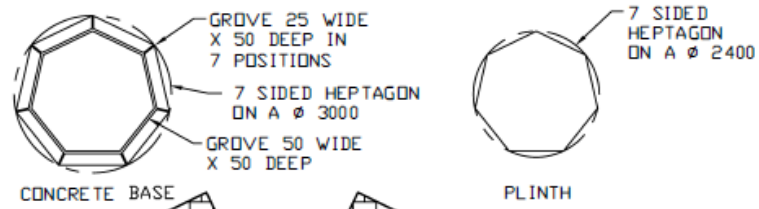

- NOTES:-
- 1.
 - 2.
 - 3.
 - 4.
 - 5.
 - 6.
 - 7.
 - 8.
 - 9.

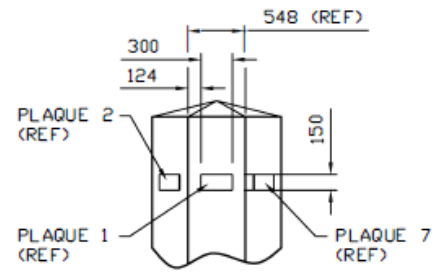
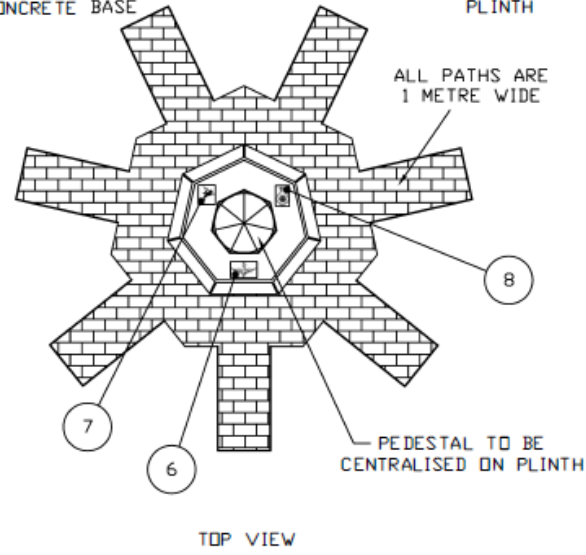
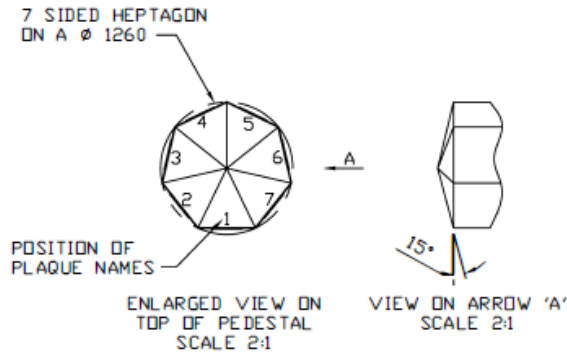

ENLARGED PART VIEW ON FRONT OF PEDESTAL SCALE 2:1

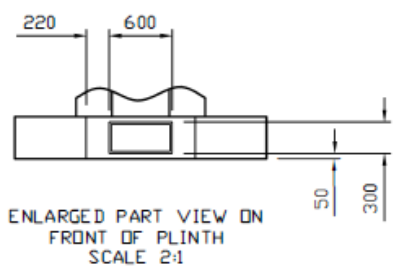
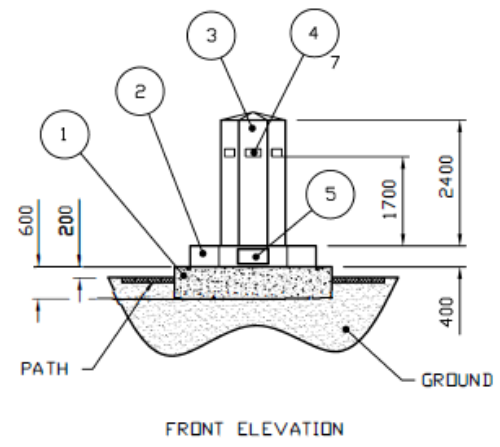

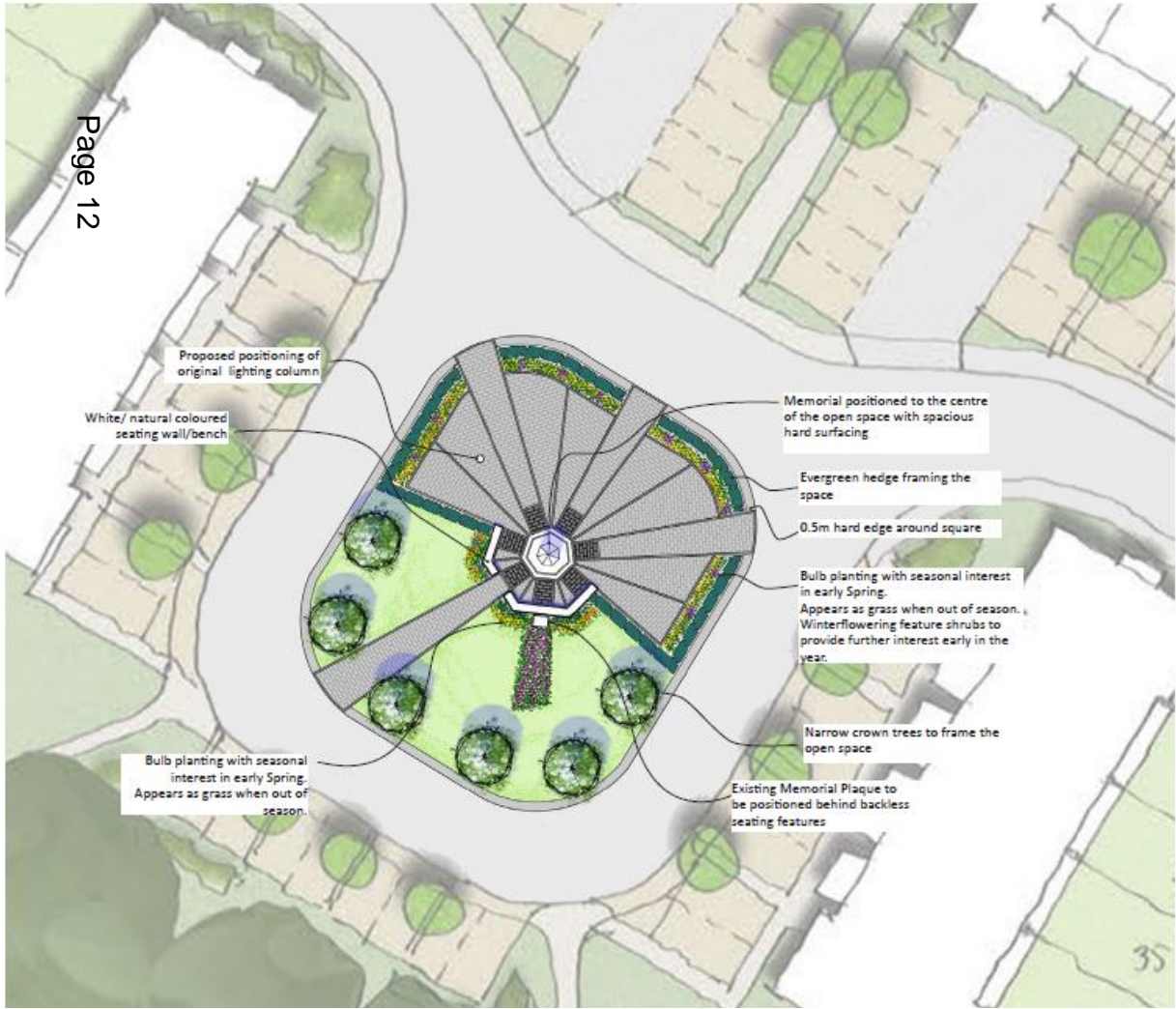

NOTE:
Illustrative design is subject to Engineer's confirmation on visibility splays



Hard Landscape Palette



Light & dark grey colour block pavement



Granite sett framing surfaced areas and aiming to emphasise the heptagonal shape of the monument



Light colour concrete benches. Brass labels to be attached to the benches explaining what the memorial is for, where the original plaque is situated and the relevance of the original lighting column. Alternatively to be fixed onto new memorial feature.



Fagus sylvatica 'Dawyck'



Clipped yew (taxus) hedge



Daphne mezereum

Planting Palette to feature



Galanthus nivalis



Narcissus 'Thalia'



Hyacinthus 'Pink Pearl'



Tulipa 'Lady Jane'



Bulbs with seasonal interest in early Spring

Development Management Committee

Agenda Item 4: Appeals Progress Report

Development Management Committee

Agenda Item 5: Planning (Development Management) Summary Report

Development Management Committee

Agenda Item 6: Esso Pipeline Project



- Legend**
- Order Limits
 - Suitable Alternative Natural Greenspace (SANG) (area covered by this site specific plan)
 - Point of interest
 - Existing aviation pipeline and multifuel lines
 - River
 - Undesignated path
 - Statutory services line

Page 16

0	0.05	0.1	0.2	0.5	1	2	5	10	20	50	100	200	500	1000
---	------	-----	-----	-----	---	---	---	----	----	----	-----	-----	-----	------

Date: 08/03/20
 Drawn by: [Name]
 Checked by: [Name]
 Approved by: [Name]

JACOBS

Client: Esso Petroleum Company, Limited
 Esso House,
 Esso Way,
 Leatherhead,
 Surrey,
 KT22 8LX

Project: Southampton to London Pipeline Project

**SITE SPECIFIC PLAN
 SOUTHWOOD COUNTRY PARK**

Drawing title:	For Issue	Scale:	1:500	North Arrow:	0/90
Project No.:	8238300	Scale:	1:500	North Arrow:	0/90
Sheet No.:	0	Scale:	1:500	North Arrow:	0/90

0 0.05 0.1 0.2 Kilometres
 Contains OS data © Crown copyright and database right (2020)
 OS Licence Number AL100005237
 This drawing is not to be used in whole or part other than for the intended purpose and project as defined on this drawing. Refer to the contract for full terms and conditions.

Construction Stage Plan

LEGEND

EXISTING FEATURES TO BE REMOVED

WOODLAND TO BE REMOVED

GRASSLAND TO BE REMOVED

ORDER LIMITS

INTENDED PIPELINE CENTRELINE

WOODLAND TO BE RETAINED

GRASSLAND TO BE RETAINED

SOUTHWOOD COUNTRY PARK SANG

10m GAPS TO BE REMOVED

Ively Road

Wisley Gardens

Page 17

Contains Ordnance Survey data © Crown copyright and database rights 2020.
© Crown copyright and database rights 2020 OS Licence Number AL100005237.

LEGEND

- ORDER LIMITS
- INTENDED PIPELINE CENTRELINE
- NARROW WORKING AREA (NW16)
- TRENCHLESS CROSSING
- COMPOUND
- WOODLAND TO BE RETAINED
- GRASSLAND TO BE RETAINED
- WOODLAND TO BE REMOVED
- GRASSLAND TO BE REMOVED

Page 18

Construction Stage Plan

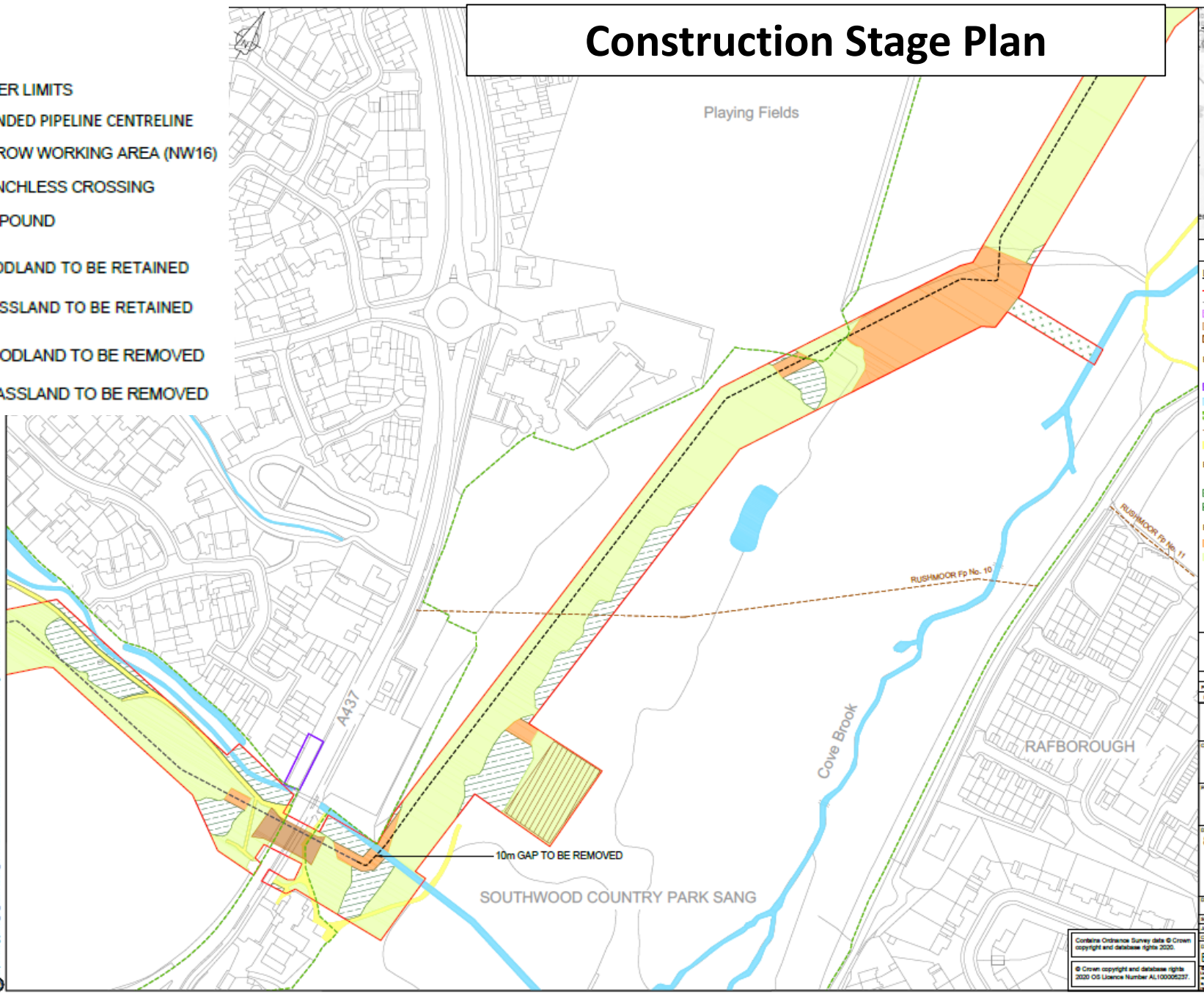

Contains Ordnance Survey data © Crown copyright and database rights 2020.
© Crown copyright and database rights 2020 OS Licence Number AL100005237

Construction Stage Plan

- LEGEND**
- ORDER LIMITS
 - INTENDED PIPELINE CENTRELINE
 - NARROW WORKING AREA (NW16)
 - TRENCHLESS CROSSING
 - COMPOUND
 - WOODLAND TO BE RETAINED
 - GRASSLAND TO BE RETAINED
 - WOODLAND TO BE REMOVED
 - GRASSLAND TO BE REMOVED

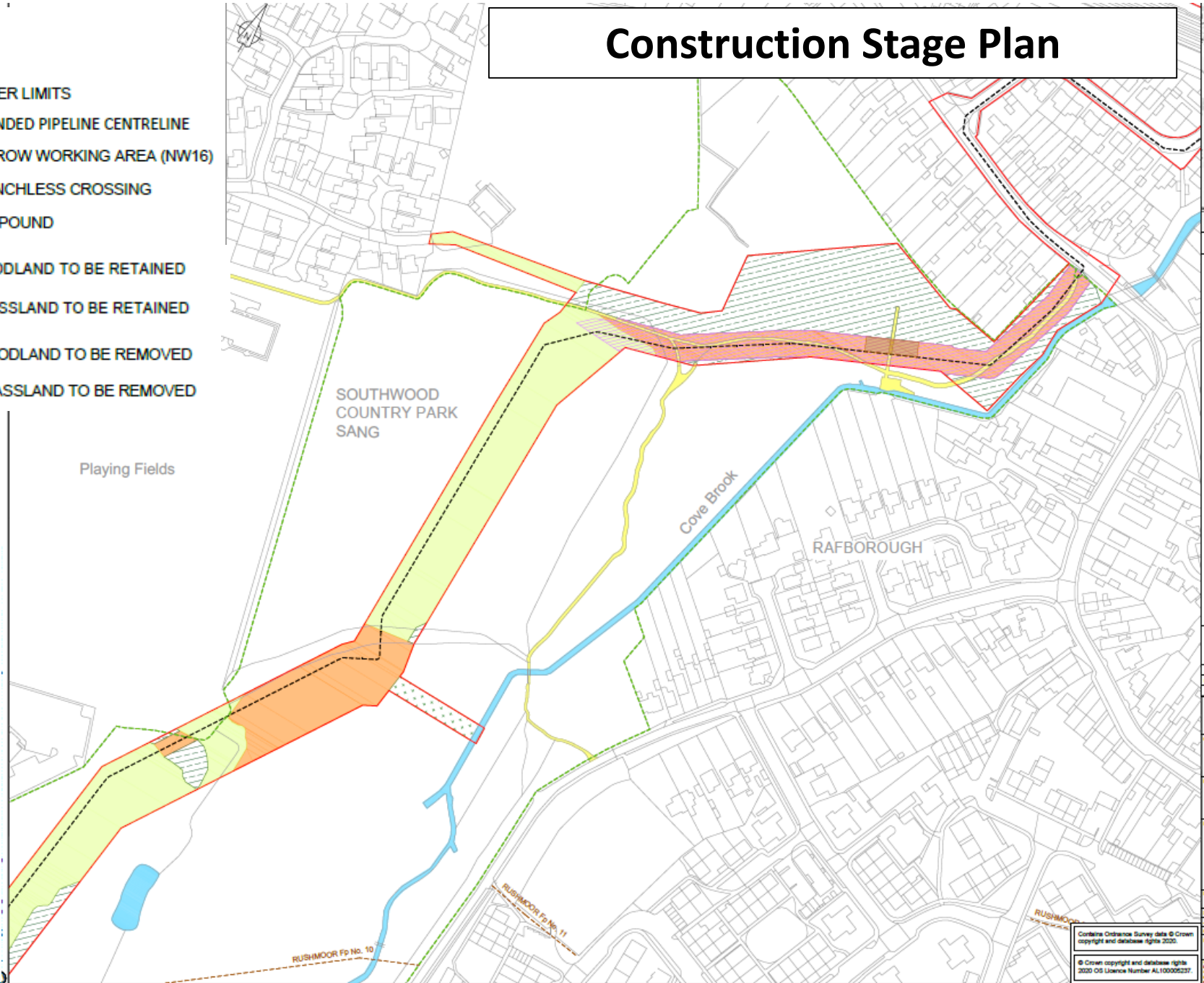

LEGEND

FEATURES TO BE REINSTATED

SOFT LANDSCAPE



WOODLAND REINSTATEMENT PLANTING

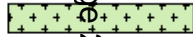

GRASSLAND REINSTATEMENT

HARD LANDSCAPE



FOOTPATH REINSTATEMENT WHERE REQUIRED

EXISTING FEATURES RETAINED



POTENTIAL VETERAN TREES RETAINED



WOODLAND BELT RETAINED

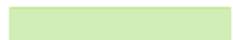

GRASSLAND RETAINED

Reinstatement Plan

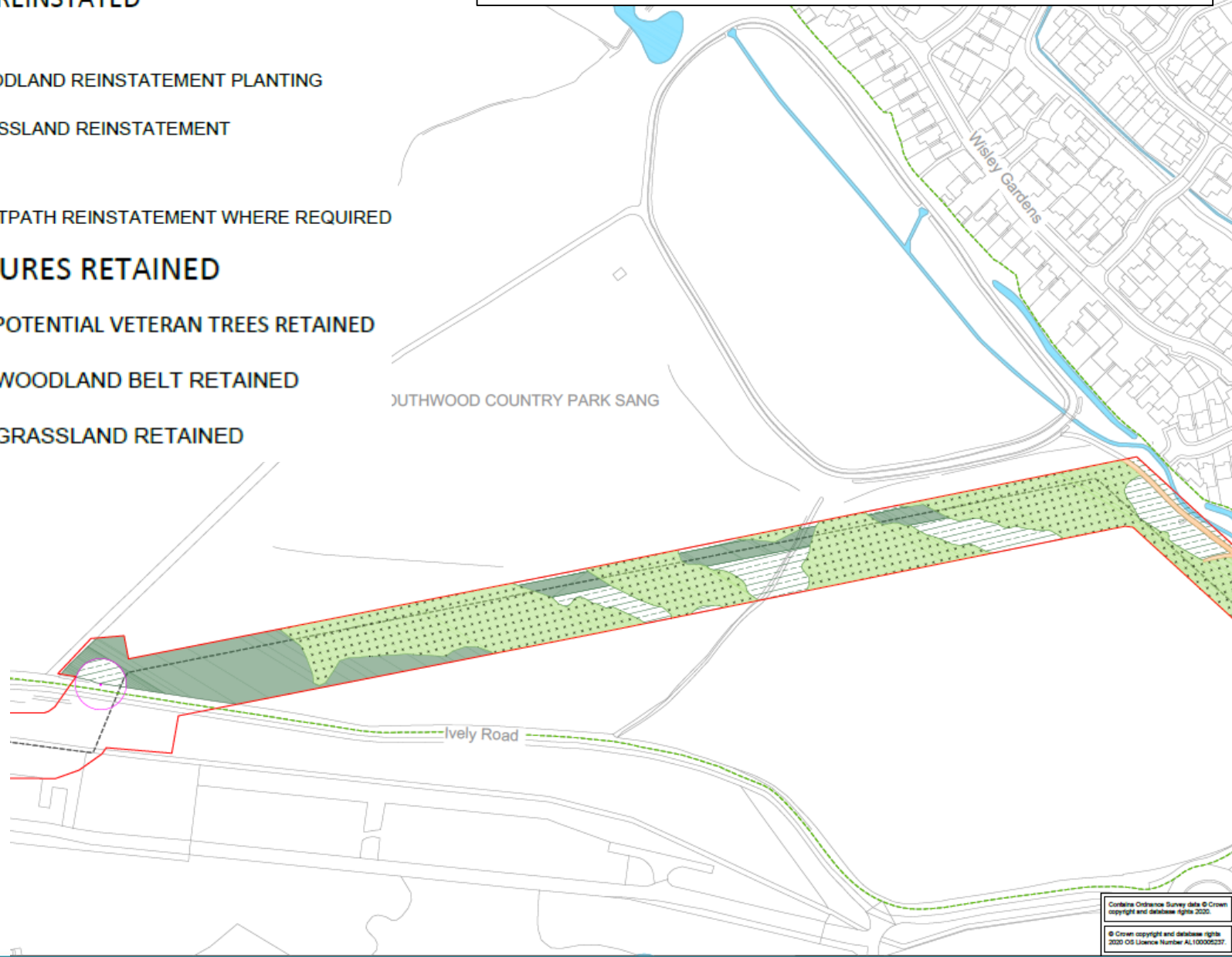

Page 20

LEGEND

FEATURES TO BE REINSTATED

SOFT LANDSCAPE

 WOODLAND REINSTATEMENT PLANTING

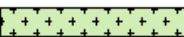
 GRASSLAND REINSTATEMENT

HARD LANDSCAPE

 FOOTPATH REINSTATEMENT WHERE REQUIRED

EXISTING FEATURES RETAINED

 POTENTIAL VETERAN TREES RETAINED

 WOODLAND BELT RETAINED

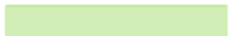
 GRASSLAND RETAINED

Reinstatement Plan

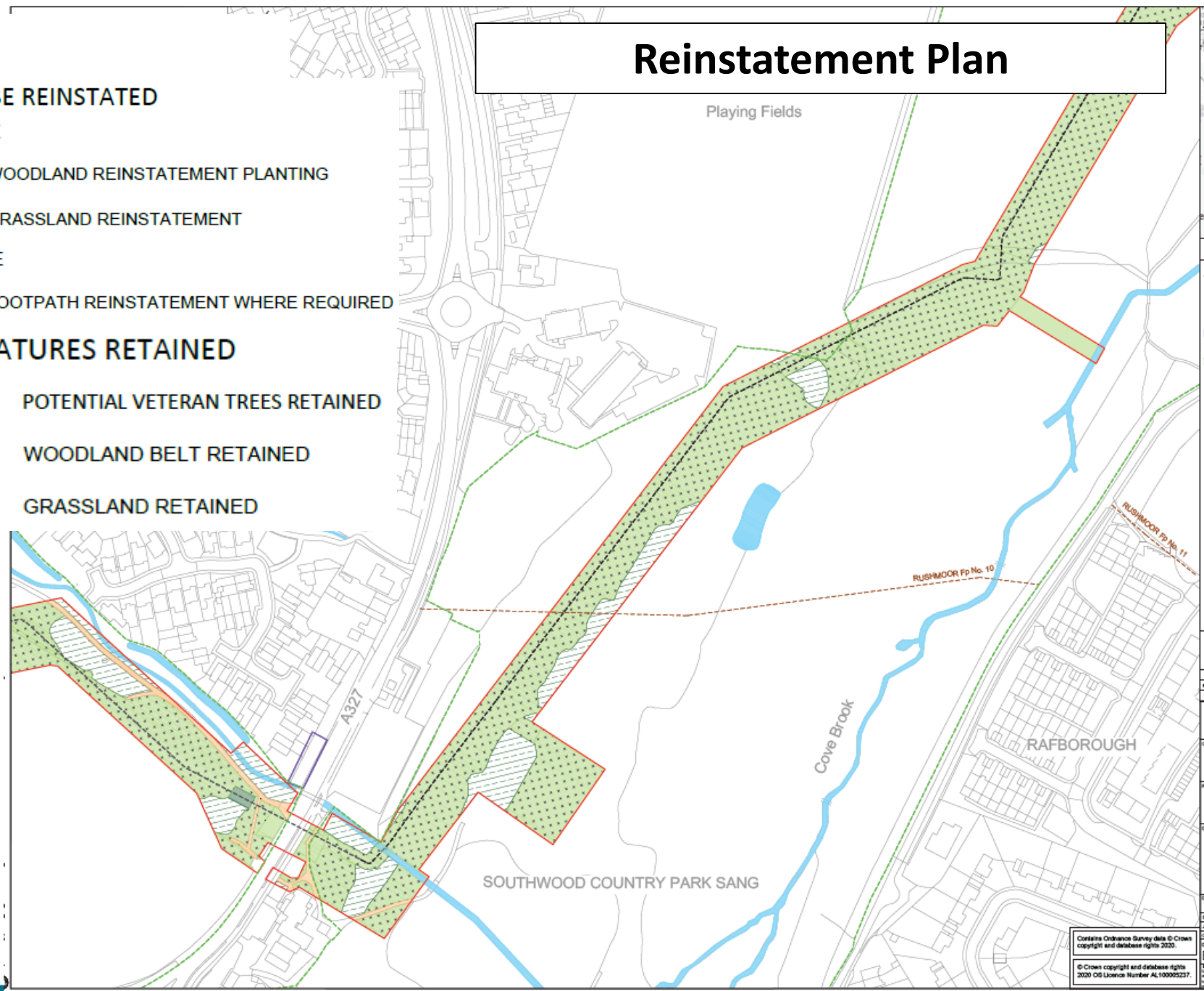

- NOTES**
- Existing features to be reinstated are based on the current marked pipeline alignment.
 - Reinstatement proposals are shown indicatively only and will be refined in conjunction with the detailed design of pipeline alignment, for inclusion with the final Landscape and Ecology Management Plan.
 - Trees that are removed as a result of the construction of the project will be replaced on a one for one basis in accordance with the vegetation reinstatement plans approved under the LEUP. Where possible, replacement tree planting will be located in close proximity to the original tree. (Commitment Q200)

Reinstatement Plan

Page 22

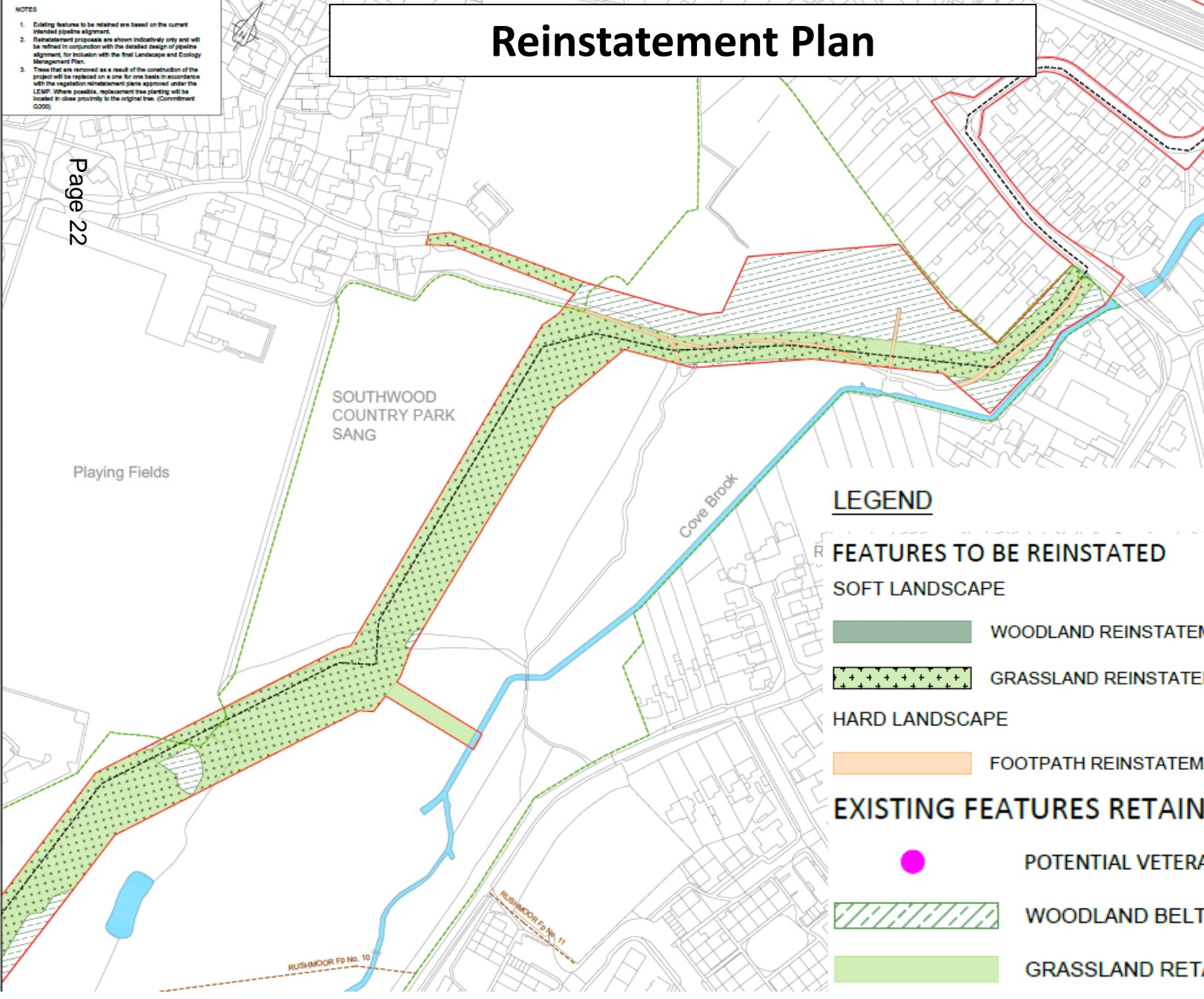

LEGEND

FEATURES TO BE REINSTATED

- SOFT LANDSCAPE
- WOODLAND REINSTATEMENT PLANTING
- GRASSLAND REINSTATEMENT
- HARD LANDSCAPE
- FOOTPATH REINSTATEMENT WHERE REQUIRED

EXISTING FEATURES RETAINED

- POTENTIAL VETERAN TREES RETAINED
- WOODLAND BELT RETAINED
- GRASSLAND RETAINED

Development Management Committee

10th November 2021

The meeting has now finished

Development Management
Committee

10th November 2021

